APPENDIX J – Yearly GENESIS Model Results For Extent of Estimated Project Design Life (2004-2011)

Final GENESIS Model Shoreline for 2004
(after a 1-yr model simulation)

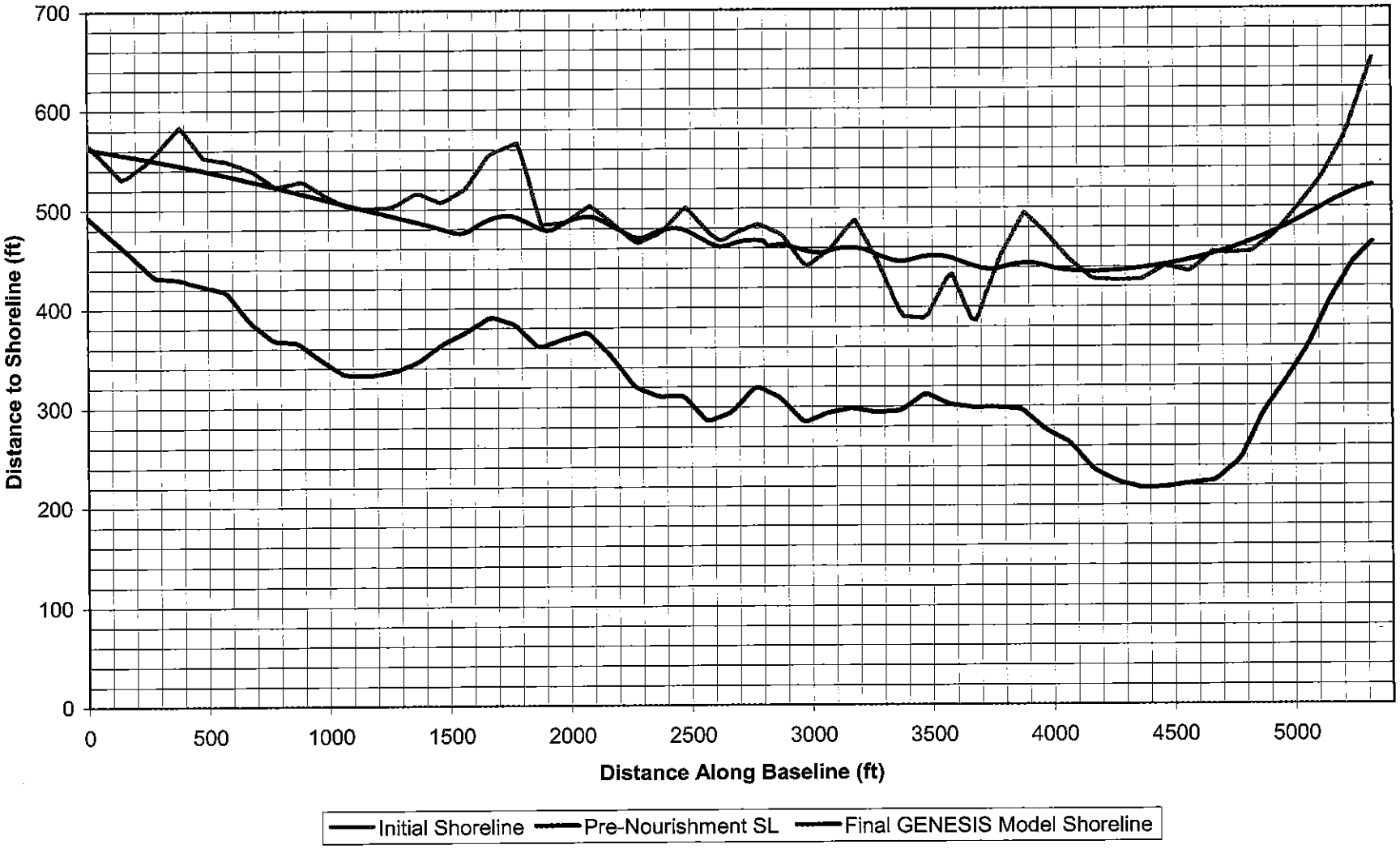

Final GENESIS Model Shoreline for 2005
(after a 2-yr model simulation)

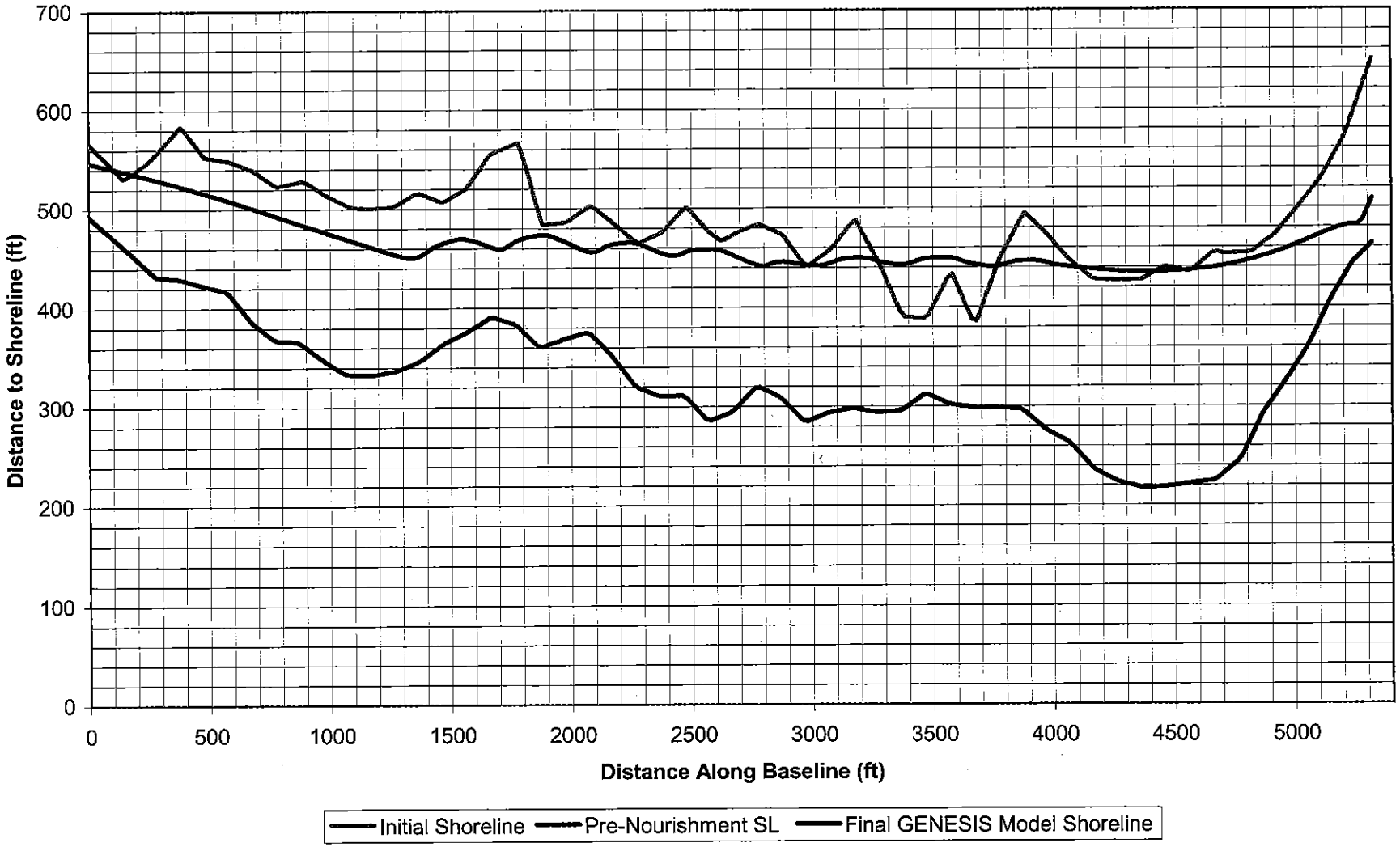

Final GENESIS Model Shoreline for 2006
(after a 3-yr model simulation)

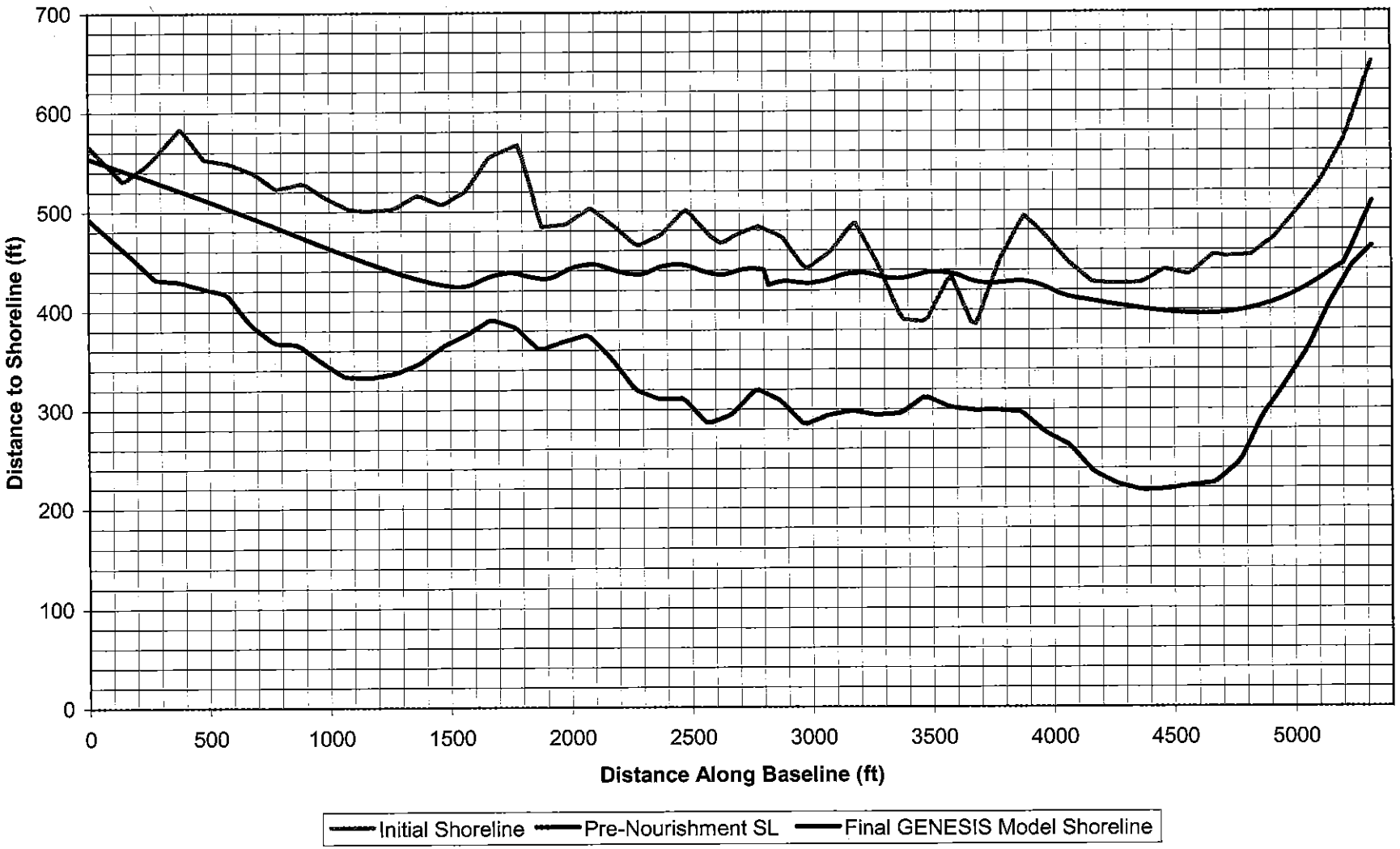

Final GENESIS Model Shoreline for 2007
(after a 4-yr model simulation)

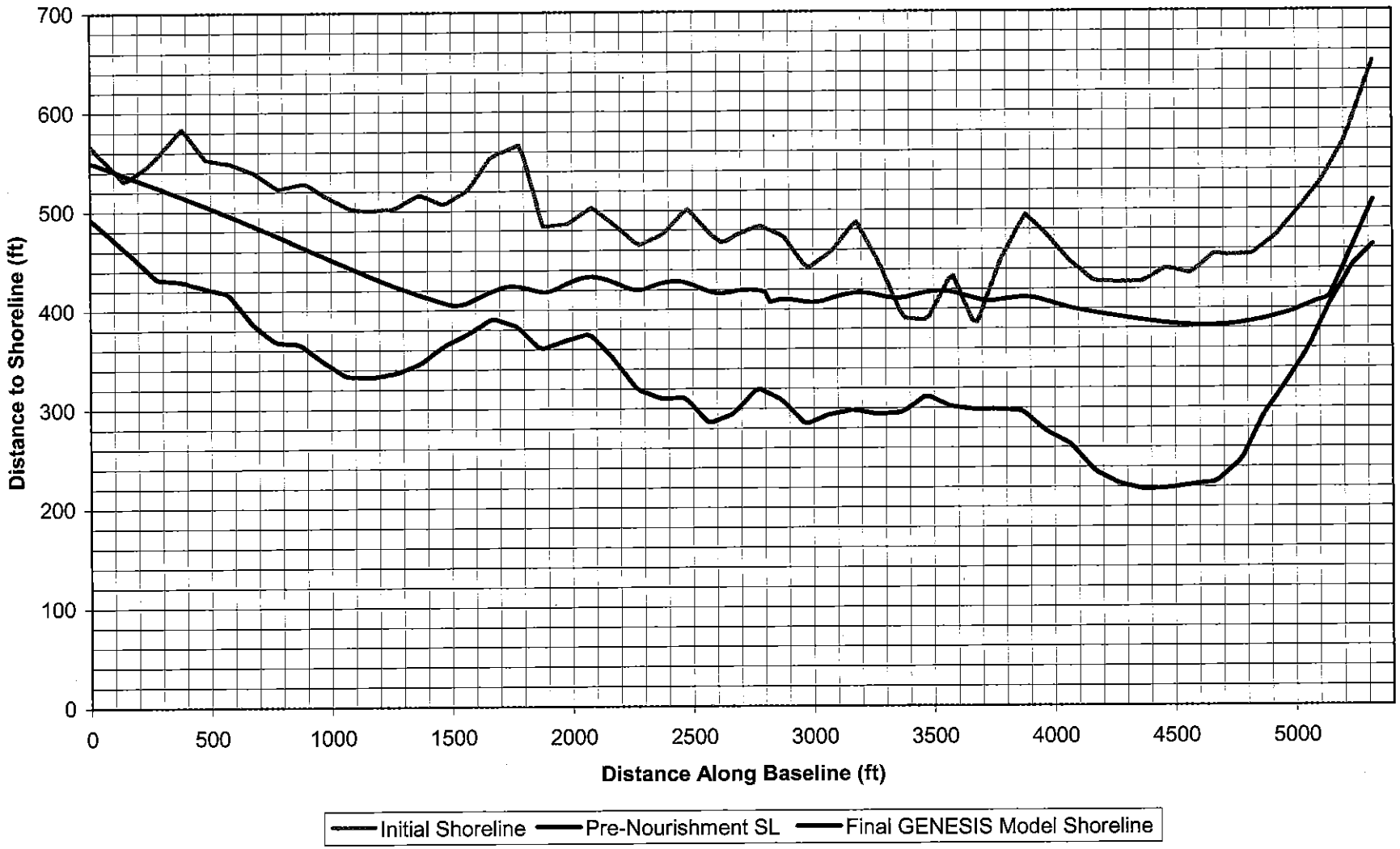

Final GENESIS Model Shoreline for 2008
(after a 5-yr model simulation)

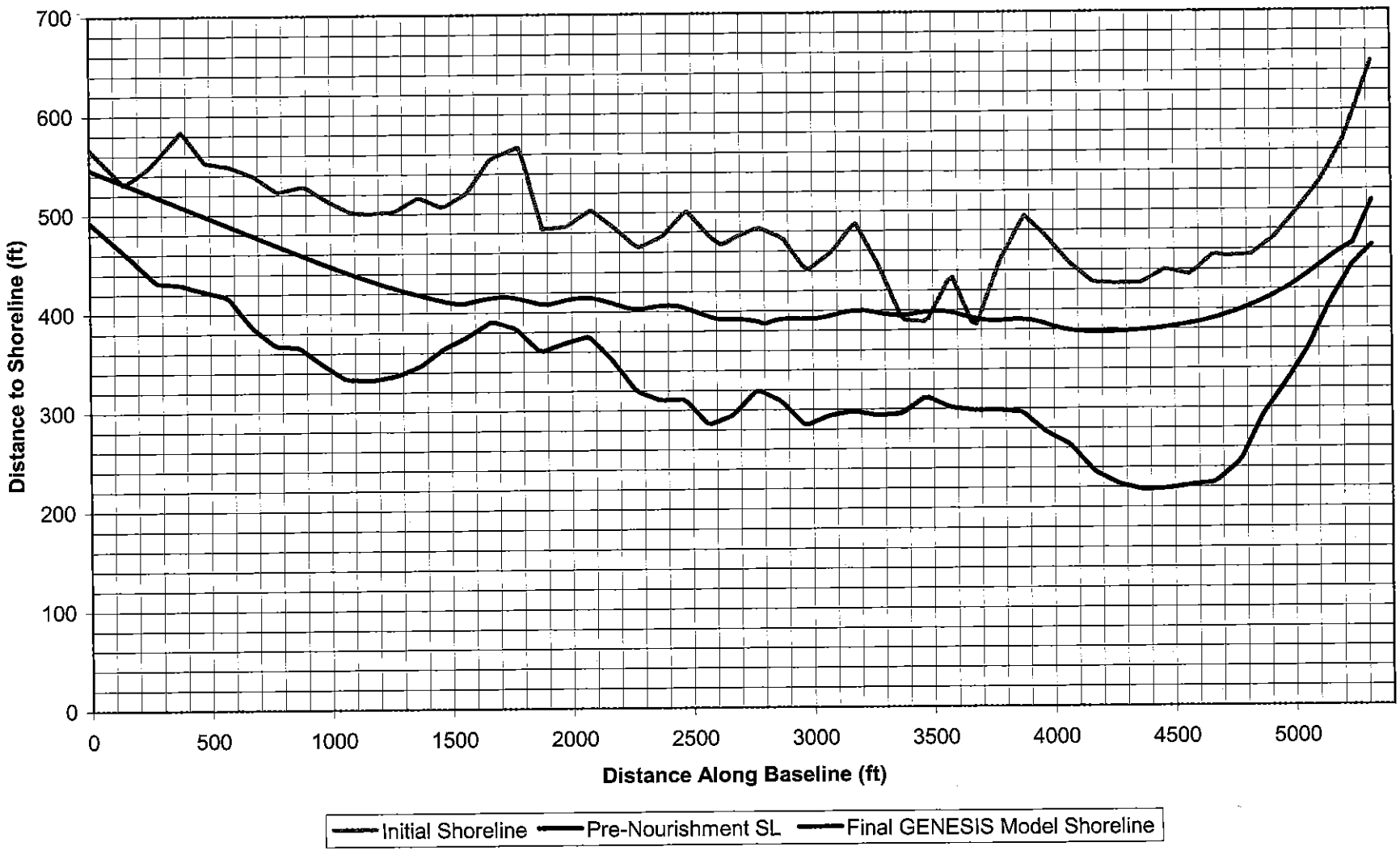

Final GENESIS Model Shoreline for 2009
(after a 6-yr model simulation)

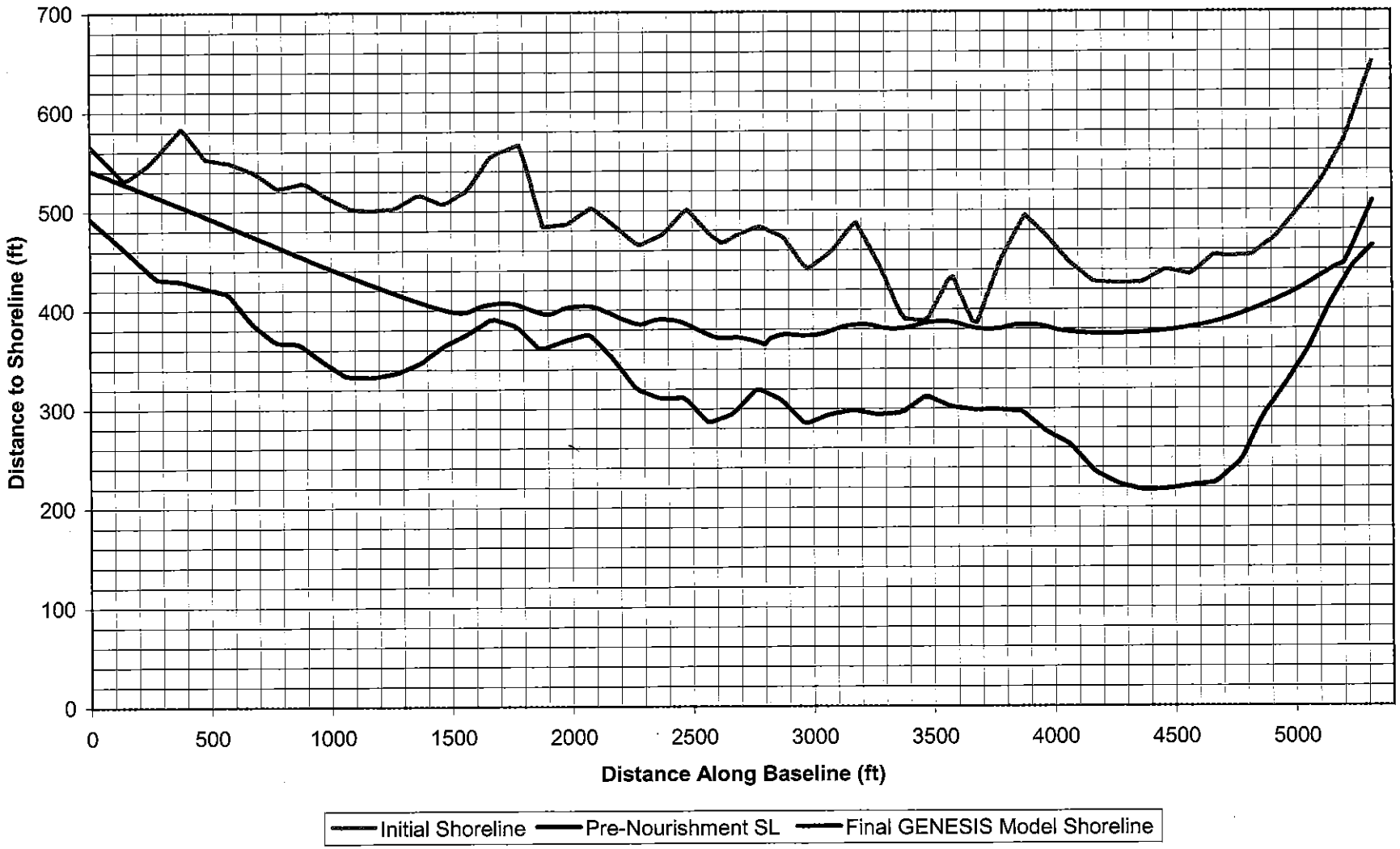

Final GENESIS Model Shoreline for 2010
(after a 7-yr model simulation)

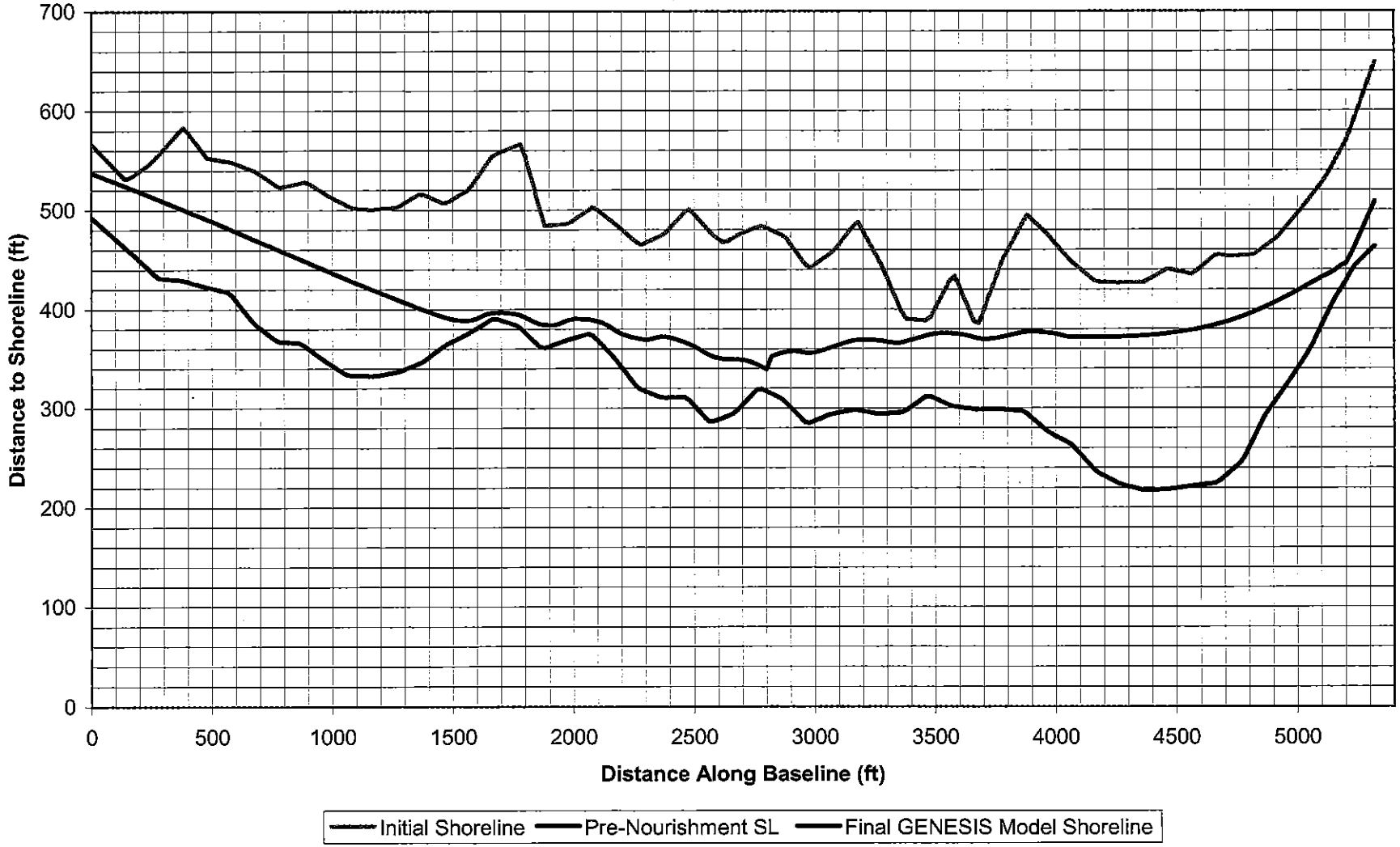
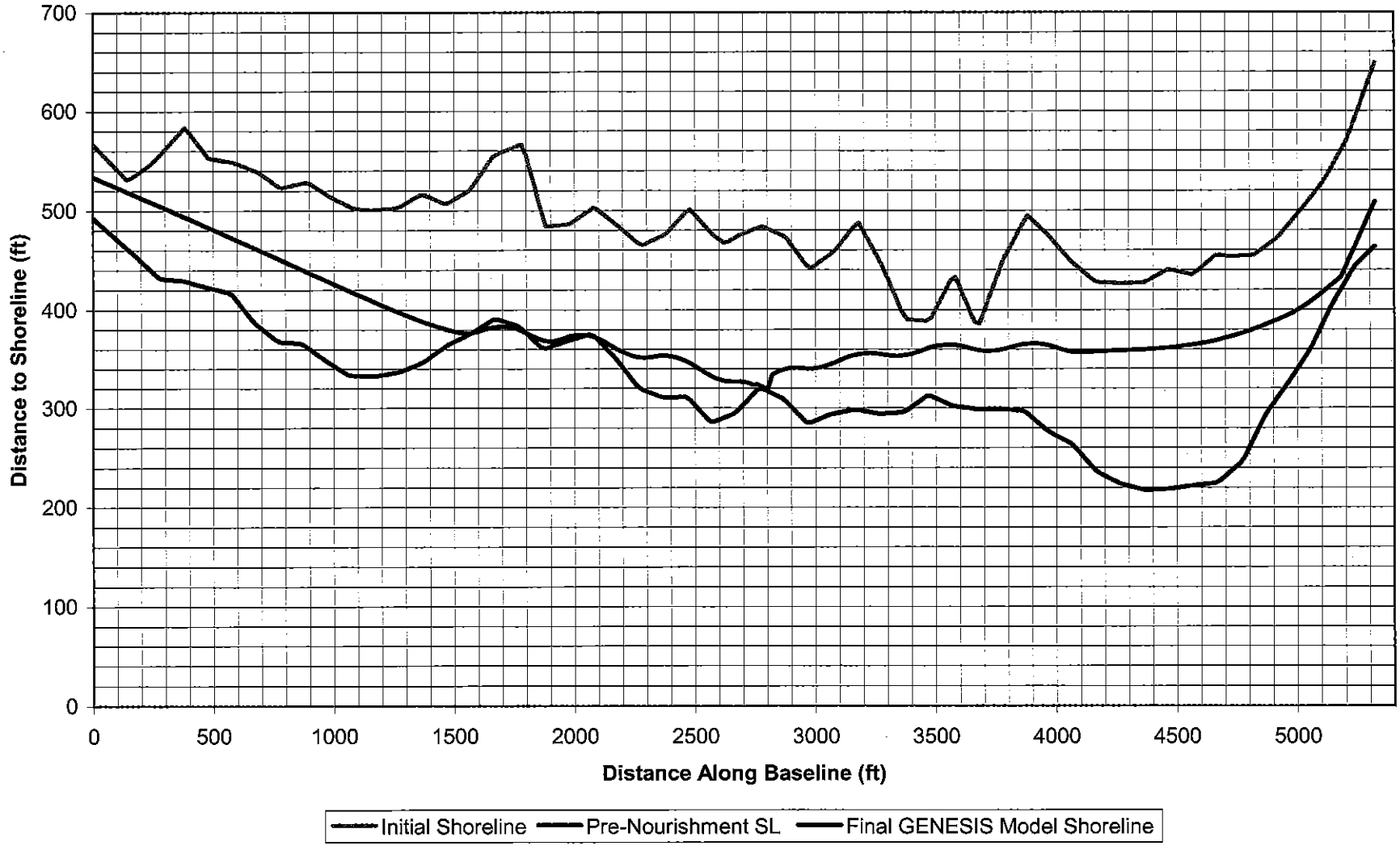
Final GENESIS Model Shoreline for 2011
(after a 8-yr model simulation)